



Powering Today. Protecting Tomorrow.

Dear Householder,

Rookery South Energy Recovery Facility (ERF) - Advanced notice of 24 hour road closures of Green Lane in Stewartby (from Monday 07/01/2019 to Sunday 17/02/2019 inclusive)

Following detailed discussions with the Highway Authorities (Central Bedfordshire and Bedford Borough Councils), Covanta and its construction contractor, Hitachi Zosen Inova (HZI), will begin improvement works on Green Lane in Stewartby from Monday 7 January through to Sunday 17 February 2019 (inclusive).

This will require a full road closure of a section of Green Lane where it meets with the entrance/exit point with the Rookery South site. This letter provides advance notice as required by Section 278 of the Highways Act 1980. Further details of the works and diversions are provided overleaf by HZI, however, the Rookery South Project Team wanted to provide some additional background information before this work starts.

The Green Lane improvement works are needed ahead of full construction of the ERF, which will commence in the first quarter of 2019 and will include widening a section of the road and the installation of a 'ghost island.' The new island will make this area safer in the future for through traffic and construction vehicles turning right into the Rookery South Pit site and ensure that disruption for through traffic to Stewartby village and/or the railway station is minimised.

Please note that our contractor teams will ensure pedestrian access is maintained to Stewartby railway station at all times. Vehicle and pedestrian access will also be maintained to Kimberley College, Veolia Environmental and the Stewartby Water Sports Club. Diversion routes for all other traffic are detailed overleaf.

On behalf of the Covanta, HZI and the wider Rookery South Project teams, we thank you for your co-operation and appreciate your patience while the Green Lane works are being carried out. Contact details for our contractor HZI are provided on the letter below or you can visit <https://rookerysouth.covanta.com/contact-us>.

Yours faithfully.

A handwritten signature in black ink, appearing to read "Tom Koltis".

Tom Koltis
Covanta
Head of UK and Europe Development
17/12/2018

Dear Resident,

Subject: 24 hour road closure of a section of Green Lane from Monday 7 January 2019 to Sunday 17 February 2019 (inclusive)

As referenced in the Covanta letter, we will be working in your area to install a new junction from Green Lane adjoining the new access road as part of the Rookery South Energy Recovery Facility. We will be installing a full road closure and diversion routes are shown on Figures 1 and 2 below.

As part of these works, we will ensure pedestrian access is maintained to Stewartby railway station at all times.

Vehicle and pedestrian access will also be maintained to Kimberley College, Veolia Environmental Services and Stewartby Water Sports Club.

We would like to apologise in advance for any inconvenience the road closure may cause and express our gratitude for your co-operation.

If you would like further information related to the Green Lane works, please contact our Site Management team on 01252 302214, alternatively you can email us at rookery-project@hz-inova.com

Yours faithfully

Chris Barbour

HZI Site Manager

Hitachi Zosen Inova UK Limited, The Hub, Fowler Avenue, Farnborough Business Park, Farnborough, GU14 7JF.

Figure 1.

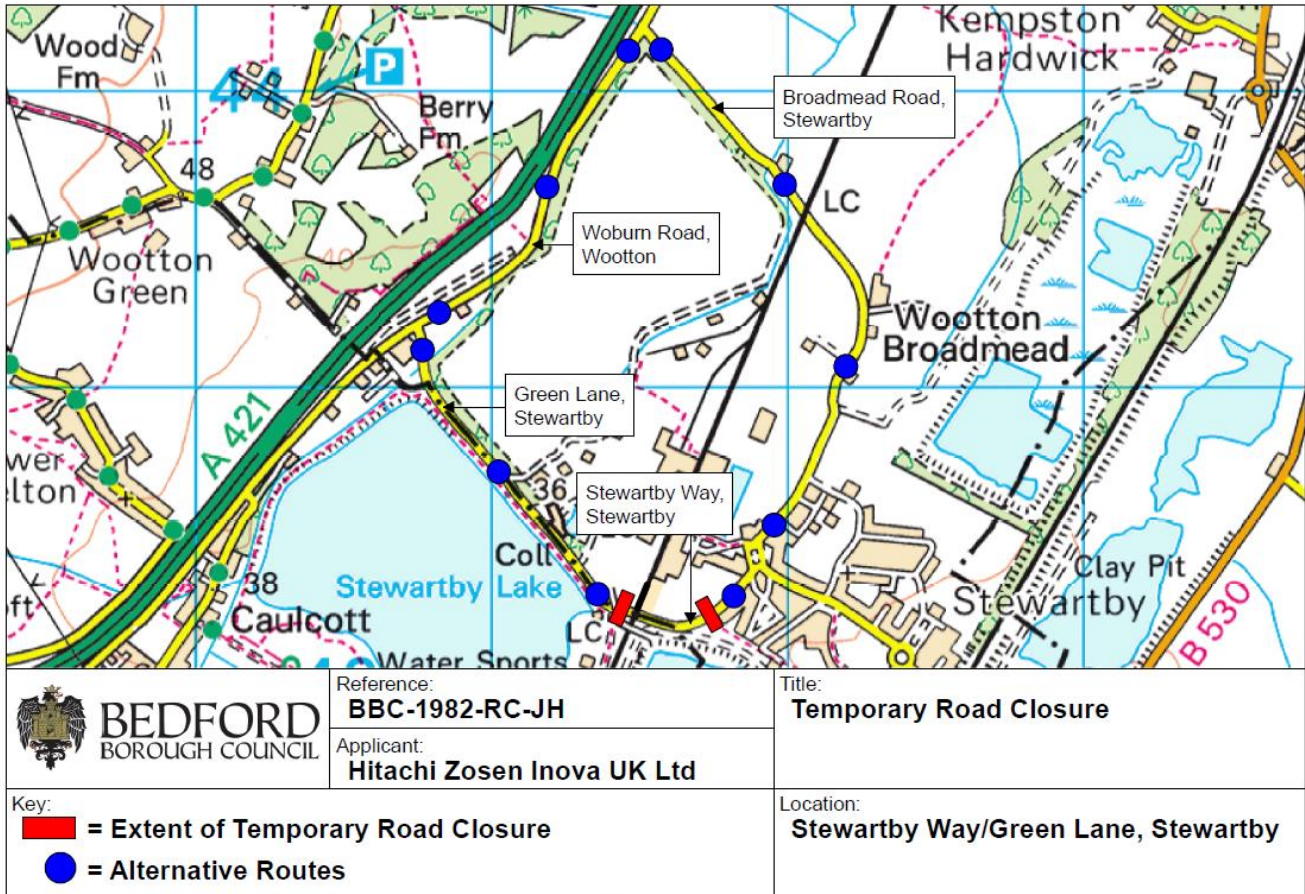

© Crown copyright and database rights 2018 Ordnance Survey 100049028. You are not permitted to copy, sub-license, distribute or sell any of this data to third parties in any form.

Figure 2

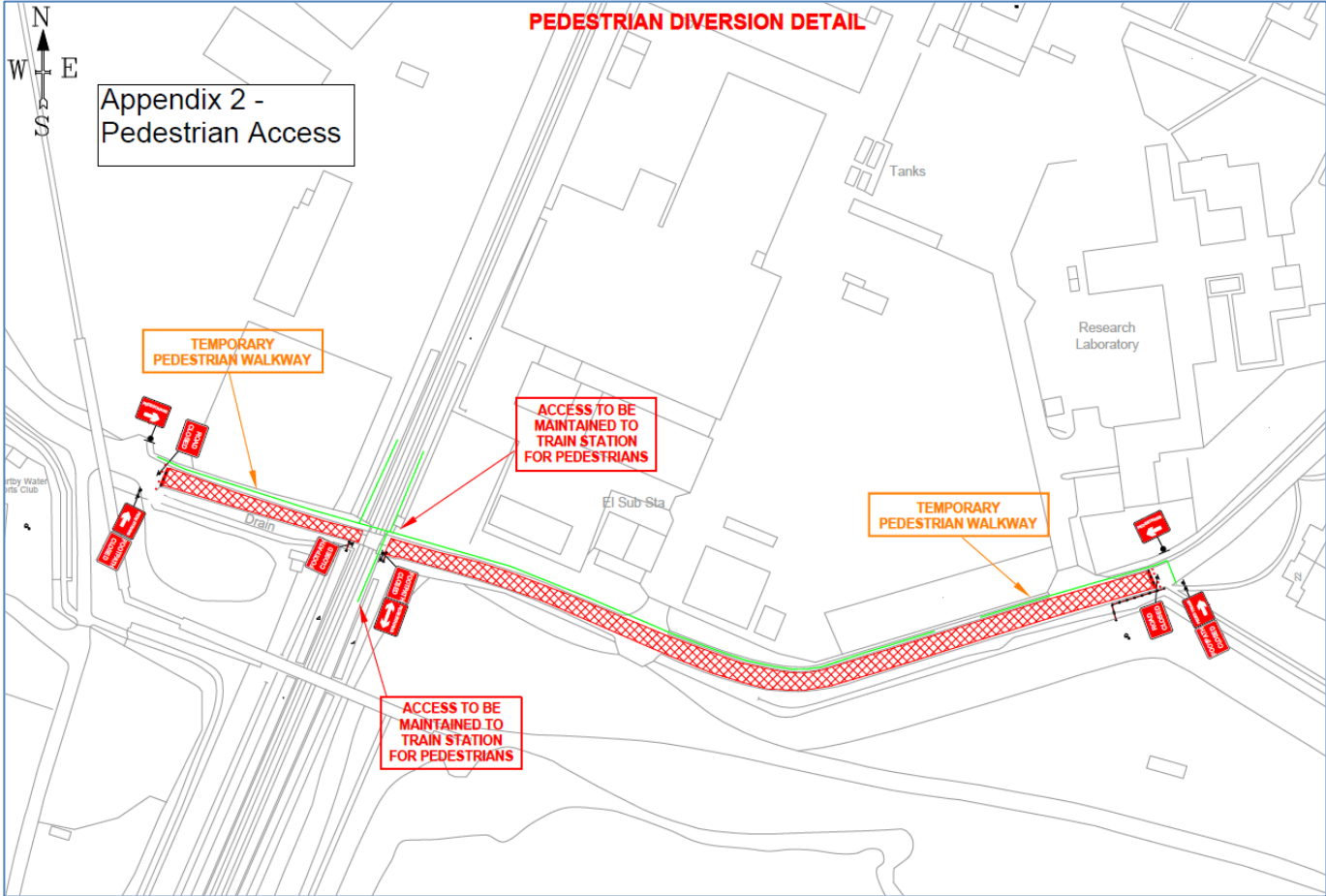

Hitachi Zosen Inova UK Limited, The Hub, Fowler Avenue, Farnborough Business Park, Farnborough, GU14 7JF.